

## April & May 2018

# Around and About



© National Trust Images/Richard Nicoll Photography. Registered Charity Number 205846.



I   
Nature

### Wicken Fen Nature Reserve

Get close to nature at Wicken Fen

Reserve open daily, dawn to dusk  
Visitor Centre, Shop, Café and  
Cycle hire open daily, 10am - 5pm

01353720274  
[nationaltrust.org.uk/wickenfen](http://nationaltrust.org.uk/wickenfen)

National Trust

BurwellPrint  
*your community print centre*

Printed and bound this magazine.

Call 01638 613102

## WICKEN'S COMMUNITY MAGAZINE

Website: [wicken-village.org.uk](http://wicken-village.org.uk)

£1 where purchased





# **PRESTIGE** *Fire Safety Ltd*

☎ 01353 886006  
✉ [info@prestigefiresafety.com](mailto:info@prestigefiresafety.com)  
🌐 [www.prestigefiresafety.com](http://www.prestigefiresafety.com)  
🏠 2 Drury Lane, Wicken, CB7 5XY

Fire Extinguisher Supply & Servicing  
Fire Alarm Installation & Maintenance  
Staff Fire Warden & Fire Awareness Training  
Fire Risk Assessments & Fire Safety Equipment



Richard Burnford - Wicken Kestrels, last year's fledglings—parents are back this year.

**HONDA**  
The Power of Dreams



## **Honda at Soham**



**Crown Garage**

1-5 High Street, Soham, Cambridgeshire CB7 5HB  
Call 01353 720779 or visit [www.crowngarage.co.uk](http://www.crowngarage.co.uk)

Radis is a family-owned business, our services range from short, 15-minute visits through to full 24-hour care, including Live In, Supported Housing and Complex Care. This allows a bespoke care plan to be created so our clients can access our full continuum of care.

We provide these services to a range of Service User groups including Younger Adults, Older people, people with Learning Disabilities, people with Physical Disabilities and people with Mental Health conditions.

Included in our role we can assist with:

- ◇ Companionship
- ◇ Personal care
- ◇ Clinical care needs such as ventilation, PEG, continence care,
- ◇ Autonomic Dysreflexia management, tracheostomy care
- ◇ Medication
- ◇ House work & shopping
- ◇ And much more

Our focus on consistency in staffing and approaches ensures that individuals' dignity, choice and control are maintained at all times, in all circumstances.

If you would like to discuss your care options please call us on:

03301008199 or email us at [enquiries@radis.co.uk](mailto:enquiries@radis.co.uk)



## “Weather”

Every day on my TV  
A weather person tells  
How the weather will be;  
Sometimes once, or twice  
Or three times a day  
On my TV.

The sun might shine  
Like Golden Wine  
There might come rain  
“Please not again”  
A Gale might blow  
Or, we could have snow.

Warm Zephyrs might be  
On their way, or perhaps  
a hurricane! Who  
Can say?  
Certainly it is not me  
I rely on “THEM” you see.

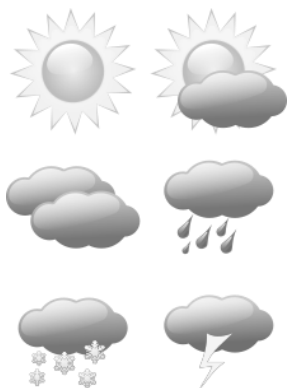

Claire Gould

\*\*\*\*\*



## **BOARDING CATTERY**

[www.kitzcattery.co.uk](http://www.kitzcattery.co.uk)

**Tel: Wicken 01353 624811**

**By Appointment Only**

**Nail Clipping - Microchipping - Grooming Services**

**34 Chapel Lane, Wicken, Ely, Cambs CB7 5XZ**

## *Around & About Wicken*

Published six times per year in April, June, August, October, December and February. Circulation 375. Delivered free to every household in the parish. **£1 when purchased**

### **Editor**

Merrilyn Fry  
4 Stretham Road Wicken CB7 5XH  
01353 720080  
[mer.724@btinternet.com](mailto:mer.724@btinternet.com)

### **Treasurer and Advertising Manager**

Nigel Davies  
28 Chapel Lane Wicken  
[Taximan19CLH@aol.com](mailto:Taximan19CLH@aol.com)  
01353 721037

### **Distribution**

Sue Wilson  
28 Chapel Lane Wicken  
01353 721037

### **Advertising Rates**

**Small adverts (B&W) are £5.00 per issue.**

Display advertising per annum (6 issues):

1/8 page	£15.00	1/4 page	£30.00
1/2 page	£55.00	Whole page	£100.00

*We make every effort to ensure contents are correct but regret we cannot accept responsibility for errors or omissions.*

*Liability to our advertisers for errors and omissions attributable to us is limited to credit or reimbursement of the price paid by them for advertising in the issue in which their erroneous or omitted advertising occurred.*

*Please note that views expressed in published articles are not necessarily those held by the A&A team.'*

### **Cover Picture**

Fieldfare - Terry Clements.  
For further information on the fieldfare see page 13.

## Contents

Wicken Kestrels - photograph	page 2
A&A Information	page 3
Editors Note	page 5
Report from the Parish Clerk	page 6
Parish Councillors	page 7
Wicken Horticultural Society	page 7
Wicken Methodist Chapel	page 8
Pre-Loved Sale	page 9
Accommodation to Let	page 10
Community Clean Up	page 10
Race Night	page 10
Stop 'n' Stare	page 13
Mobile Library	page 14
Swaffham Bulbeck Summer Theatre	page 15
Swallowtails	page 16
Wild Choir	page 18
100th Anniversary WW1	page 20
Sunday Teas	page 22
Village Hall Regular Activities	page 24
Village Hall Events	page 25
Village Diary	page 26
Bus Times	page 27
Arthur rank Hospice	page 29
7 - 11 Youth Club	page 29
Fen News	page 31
Churches Together	page 32
Fen Tiggers	page 34
Any Excuse	page 35
St. Laurence's Church Information	page 37
Spring Service & Sunday Tea	page 41
Coffee Morning	page 42
Beer Festival	page 45
For Sale	page 45
Fete 2017 Donations	page 46
Fete & Dog Show 2018	page 46
Advertisers	page 48
Staploe Medical Centre	page 49
"Weather"	page 50

Jager Pest Control	01353 361688 07526 797711	
J. Woodroffe Building Maintenance	01353 721857	
K-domestic electrical	01638 610438 07541 008613 01353 624811	enquiries@k-elecsolutions.com www.k-elecsolutions.com www.kitzcateery.co.uk
Kitz Cattery		
Lode Sports Injury Practice	07872 499209	www.karenabouzar.co.uk karenabouzar@hotmail.co.uk
Marks Yard Clearance	07549 341842	
Maths & Science Tuition	07826 620889	
Painter & Decorator - Kevin Jennings	01353 698285	
Pilates, Pure Stretch & Zumba	01353 749611	liz.dolman@lovepilates.co.uk
Prestige Fire safety Ltd	01353 886006	info@prestigefiresafety.com www.prestigefiresafety.com www.primebs.co.uk
Prime Book Keeping Services	01353 664453	
Radis Community Care	0330 1008199	enquiries@radis.co.uk www.rockvoxchoir.co.uk
Rock Vox Choir		
Secretarial/Admin Assistance	01353 725126	jmjwatkins@talktalk.net
Specialist Dyslexic Teacher	01353 667035	
Spinney Abbey Meat	07803 132561	jonny@spinneyabbey.co.uk
Steves Coal	01353 771491	www.stevescoal.co.uk
TH Tree Surgery	07442 53472 01638 724000 01353 665033	info@thtreesurgery.co.uk www.thtreesurgery.co.uk www.thebeautyloftely.co.uk
The Beauty Loft		www.fivemilesinn.com
The Five Miles, No Hurry	01353 721654	
The Maids Head	01353 720727	info@maidsheadwicken.com
The Foot Clinic (Chiropody)	07909 943171	marisa.jolley@live.co.uk
Toppers Hair Design	01353 663773	
Wicken Fen, National Trust	01353 720274	www.wicken.org.uk
Wicken Four Wheel Drive	01353 722434	www.wicken4x4.co.uk
Wicken Heating & Plumbing Service	01353 722613	
Yoga at Butts Farm, Sophie Leek	01353 721681	sophie.leek@tiscali.co.uk

**The Staploe Medical Centre:-Open: Weekdays 8.30am – 6.00pm;  
Saturdays 8.30am – 10.30am**

<b>Tel:</b> Appointments	01353 624121
Prescriptions and Dispensary	01353 624122
Emergencies Enquiries and Home Visits	01353 624123



Advertiser	Phone	E-mail/Web
A P Bramley	01638 720322	
Air Broadband	01223 653400	sales@airbroadband.co.uk
AJM Property Enhancement	0752 681391	
Alex JP Scott Photography	01353 969917	
Allen's Skip Hire	01353 881047	www.allenskiphire.co.uk
Architectural Design service	0799 275841	daniel@dcn-design.com
Art Psychotherapist	07515 512321	
Auricular Acupuncture	07716 411489	
Barn at Butts Farm Self Catering Cottage	0845 2680785	www.english-country- cottages.co.uk
Bishop Fireplace & Chimney Services Ltd	01366 377283 01353 860391	Fireplaces/Liners All other enquiries <a href="mailto:neil@elymt.co.uk">neil@elymt.co.uk</a>
Business Web Promotions	01353 648 057	
Carpenter - Andy Davies	01353 724588 07895 016658	andydaviesccl@hotmail.com
Carpentry & Building Services	01353 741025 07719 615248	
C E Fuller & Co Funeral Director	01353 720439	
Co-op Funeral Service	01353 922000	
Crown Garage	01353 720779	www.crowngarage.co.uk
Dapper Dogs of Wicken	01353 624610	
David Knock, Plasterer	07786 620274	
Davies Carpentry	01353 724588 07895 016658	andydaviesccl@hotmail.com
Domestic Appliance Repairs	01353 699600 07867 553836	
D T A Plumbing & Heating	07955 321274	
Dragonfly Cottage B&B	01353 727054	www.dragonflycottage.co.uk
Ely Design Group	01353 649649	mail@elydesigngroup.co.uk www.elydesigngroup.co.uk
Fancypants	01638 723003	info@fancypantscostumes.co.uk
Fairstead House School & Nursery	01638 662318	www.fairsteadhouse.co.uk
Fenland Spirit Services (Gardening)	07753 836499	
Footcare in your own home	07773 615535	
Fully Fitted Bathrooms and Boilers	01353 720185	www.fullyfittedbathrooms.co.uk.
GClean	07717 511557	gclean@fsmail.net
Hair Shop	01353 722734	
Ian Bailey, Decorator	07798 711472	

## Editor's Note

*I hope that despite the weather you all had a good Easter, even if , like us, you weren't able to get the Spring gardening jobs done!!*

*The closing date for copy, early submissions are always appreciated, for the June/July issue of Around & About is: **Friday 25th May 2018***

*Items can be submitted electronically - Word, text, hand written or verbal however you choose to submit please ensure that your name and contact details are included. **Photographs & images** should be submitted separately, e.g. jpg.files, please note that pdf files do not work very well.*

*Please remember that the magazine is not circulated until the second week of the issue month so any activities for the first 2 weeks of the following magazine should also be submitted .*

*Would you also note that the turnaround time is tight. In order for the printed copies to be ready for collection on the Friday after the copy deadline the magazine has to be edited, typeset and with the printer at the beginning of the week the copies then have to be collected from the printers, sorted and circulate to the Distributors who then deliver to each household.*

*Finally a quick request if you contact one of our advertisers please could you mention that you found their details in the Around & About Wicken magazine.*

*Thank you,  
Merrilyn*

## Report from the Parish Clerk

### Vacancy for Councillor

The Parish Council have been told by East Cambs that they don't need to hold a full election to fill the vacancy left by Rachel Earl, which means the PC can ask someone from the village to join them. In the first instance, they have asked for anyone interested to write them a letter of application. If you have an interest in what happens in the village and think you can contribute to the business of the Parish Council, please let the Council know. The minutes of previous Council meetings are all on the village website [www.wicken-village.org.uk](http://www.wicken-village.org.uk) and will give you a good idea of the kinds of topics the Council deal with, and there's more information about being a Councillor on the website. If you're interested, please let me have your letter by 30<sup>th</sup> April.

### Roadworks

The major roadworks between Stretham and Wicken were pushed back to April/May. I met with the project manager of the scheme and have managed to find out that the road will only be completely closed for around 7 days. The rest of the time it will be closed overnight, which Highways consider to be 8pm – 6am. I should know the exact dates by 7<sup>th</sup> April and will post them on the website, along with any changes as I get to know about them.

Susan Woodroffe  
Clerk for Wicken Parish Council  
21 Chapel Lane

## MARQUEES FOR HIRE

**The Parish Council has four marquees available for hire by residents and businesses of the Parish of Wicken**

- The Marquees measure 2 x 30' x 30'; 1 x 30' x 20' and 1 x 20' x 15'
- Competitive rates of hire
- Technical assistance available to support you as you erect them
  - See them at the village fete this year
  - Why not book them for your own party?
- All proceeds raised will be used to support projects in the village

Phone: Susan Woodroffe (Clerk to the Parish Council)  
for further details on 721857.



## GCLEAN

Professional Cleaning Services

### CARPET CLEANING AND PROTECTION SOLUTIONS

Gclean offer a carpet cleaning and protection service using specialist equipment and materials provided by industry giant Prochem.

Our professional cleaning will remove any dirt, dust and harmful bacteria from your carpet, together with a spot clean to remove most stubborn stains

Key benefits of our carpet cleaning service include:

- Excellent Value
- Large or small jobs, including stains or spot treatments
- Special treatments available, including scotchgard protection and carpet deodorizer maximizing carpet life
- Daytime, evening and weekend appointments available
- Removal and reduction of dust, dust mites and pollen - great for allergy sufferers

**Call now** for an instant quote or to book an appointment – 07717 511557



42 High Street, Wicken

Cambs CB7 5XR

[gclean@fsmail.net](mailto:gclean@fsmail.net)



**I am a Specialist  
Dyslexic Teacher**  
(Associate Member of  
the British Dyslexia  
Association)

I offer specialist tuition in the following areas:-

- specialist dyslexic teaching
- help with reading, writing and spelling for both children and adults
- coaching for SATs
- all aspects of English
- help with primary and lower secondary Maths

For more information ring:-

**Mary Smyth on 01353 667035**

## Dapper Dogs of Wicken

Professional Dog Grooming by  
Sarah Cooper  
NVQ qualified

- Styling to Breed Standard or Customers' Request
- Bath & Blow Dry
- Hand Stripping
- Nail Clipping
- Ear Cleaning/Plucking
- No Holding Crates



20 Stretham Road, Wicken, Ely  
Mobile: 07960 990593  
Tel: 01353 624610

## Donations Made from the Proceeds of Wicken Fete 2017

Around and About	£200.00
Wicken Village Hall	£500.00
Wicken Friday Club	£200.00
Methodist Chapel	£100.00
Wicken Band	£150.00
7/11 Youth Club	£150.00
Upware Residents Association	£140.00
St Laurence's Church	£130.00
J. Fuller for Multiple Sclerosis	£100.00

**Total            £1920.00**



## Wicken Fete & Dog Show 2018 - 30th June

Some fantastic villagers have come forward to make sure Wicken Fete & Dog Show happens this year. An enormous THANK YOU to those who came along on the 8th March to an emergency meeting about the future of the Fete.

We will continue to have open Planning Meetings and if you would like to help in any way, please drop in and let us know. The next meeting is Friday 6 April in the small meeting room at the Village Hall between 7.30-8.30pm.

We would encourage all village clubs and societies to join in - can your group run a game, or a sideshow or a stall?

Can you help put up the bunting or clear up after the Fete??

If you would like to join in, but are unable to make it to the meetings, ring Jean on 01353 727054.

Sara Rains  
for The Fete Team

## Parish Councillors

Cécile Bye	24 High Street	624378
Jim Day	Red Barn Farm	720281
Rachel Earl	42 Chapel Lane	723619
Peter Fuller	Thorn Hall, Lower Road	720602
Jonny Fuller	35 Stretham Road	723832
Marc Hawes	Sheep Walk Cottage, Padney Road	624895
Liz Houghton (Chair)	17 Chapel Lane	723157
Jilly Rogers	4 Butts Lane	721611
Sue Wilson	28 Chapel Lane	721037

## Wicken Horticultural Society



This year's horticultural show will be held on:  
**21<sup>st</sup> July 2018.**

Firstly, I want to thank all the people who have entered the show over the last few years, your interest and efforts have made it very worthwhile.

It takes a lot of work to organise the show and, while we're all happy to put in the effort, we do it to keep a longstanding village tradition alive. However, as those of you who have supported the show will have noticed, the number of entries has decreased each year; if it carries on we'll soon only need one table! We're all beginning to wonder if events like a horticultural show are no longer the type of thing the village is interested in and feel that, without more support and more entries, this might be our last time.

If you want to see the tradition continue, please start thinking about planting something to bring to the show this year or entering one of the home baking classes. It's only 20p per entry and no-one takes it too seriously, well ok, a couple of people do but that's part of the fun!

We hope to see you there!

Wicken Horticultural Show Committee





## Wicken Methodist Church

..... is currently undergoing remedial work following the recent refurbishment. Services will be held at:

40 North Street until the building reopens.

Sara Rains



Alexander Innes

Maths Tuition - KS3, GCSE and A Level.

Science Tuition - KS3, GCSE.

07826 620889  
alex.innesmathstutor@googlemail.com

Give your child the best chance with tailor-made one-to-one tuition.



# Jäger Pest Control

James Clark

<p>Full Pest Control, Wildlife Management &amp; Environmental Services</p> <p>Contact - 01353 361688 Mobile - 07526 797711</p> <p>Based in Wicken</p> <p>Fully Qualified BPCA Diploma 1 &amp; 2 IOSH H &amp; S Certificate</p> <p>Quality Assurance Guaranteed</p>	<b>Pest Control</b>	<b>Wildlife Management</b>	
	Rats	Mice	Deer
	Bees	Wasps	Foxes
	Ants	Fleas	Moles
	Flies	Moths	Rabbits
			Squirrels
	Caterpillars	Birds (Pest Species)	
	Cockroaches		
	Bed Bugs		

All Contract work undertaken

## WICKEN BEER FESTIVAL 2018 SATURDAY 12th MAY

**ON THE RECREATION GROUND  
CHAPEL LANE  
4:00 P.M. UNTIL MIDNIGHT  
BEER & LOCAL CIDERS**

*LOTS OF HELP WILL BE WELCOMED*

**PARTICULARLY** 'muscle' to help set up on Thursday 10th May.

Help on the day, including the BBQ & soft drink sales  
and more 'muscle' to help with the clearing up on Sunday 13th May.

To offer assistance please contact:

Liz Houghton - 723157

or Sue Woodroffe - 722613



Please remember to leave your dog at home - thank you



FOR SALE:

TOMMEE TIPPEE - SANGENIC

A hygienic used nappy disposal bin  
with new pack of bags  
£5.00

Childs paddling pool and a bag of pool/sandpit balls  
£3 each for £5 for both

2 bags of pool/sandpit balls (approx. 100 in each)  
£5 each or £8 for both

Isabella Snow Boy Porch Awning - only used 3 times—with roof lining never used £200 ono

Contact Martin & Judith 01353 720224

Here for you  
every hour  
of every day

Funeral  
Services

East of  
England  
COOP

14 Prickwillow Road, Ely  
**01353 922000**

*It's the little things that count*  
[www.eastofengland.coop/funerals](http://www.eastofengland.coop/funerals)



## BRYAN LELY

### DOMESTIC APPLIANCE REPAIRS

WASHING MACHINES DISHWASHERS  
TUMBLE DRYERS COOKERS FRIDGES  
VACUUM CLEANERS

80 Cannon Street  
Little Downham  
Nr Ely  
Cambs CB6 2SS

Telephone 01353 699 600  
Mobile 07867 553 836



## DAVID KNOCK PLASTERING

Wall & Floor Tiling  
Internal & External Plastering  
Artex & Coving  
City & Guilds Approved  
Qualified Assessor

Free Estimates  
20 Years Experience  
22 Briar Grove, Ely, Cambs CB6 2EU  
Mobile 07786 620274

Auricular Acupuncture. Shiatsu.  
Electro Acupuncture.  
Back Pain.  
WEIGHT CONTROL.  
Most conditions Treated.  
Free consultation.  
50% Discount for new patients.  
**Alison Basil E.A.S.S. (t)**  
Fen Farm 11 Padney Rd CB7 5YE  
01353722649 07716411489  
[ajoybasil@yahoo.co.uk](mailto:ajoybasil@yahoo.co.uk)

# Wicken Village Hall



## & Pre-loved Sale

**Saturday 5 May**

From 12 noon - 4.00 pm

A variety of stalls including crafts, gifts, home-made produce, jewellery and bric-a-brac

You can sell what you like, however you like.

Please contact us to book a table for just £6

Teas & Homemade cakes available

**Tables £6 each – book in advance by  
contacting Jean 01353 727054**

**Or any Committee Member**

THE MARY HATCH ALMSHOUSES WITH  
DIAMOND JUBILEE COTTAGES  
REGISTRATION NO.270372  
REGISTERED SOCIAL LANDLORD NO. A3909  
ALMSHOUSE ASSOCIATION NO.0690

PLEASE REPLY TO THE CLERK TO THE CHARITY  
MICHAEL SIGGS, M.A., F.R.I.C.S.  
P.O.BOX 993, COLCHESTER.  
ESSEX. CO3 3TQ  
TEL: 01206 765138  
FAX: 0870 1617439  
E-MAIL michael.siggs@btconnect.com

#### Accommodation to Let – Wicken, Nr. Ely.

Applications are invited from Wicken residents or adjoining parishes who are in need of affordable accommodation. The newly refurbished cottage comprises one bedroom, living room, kitchen, wet room, oil central heating from a communal boiler and parking space. Applicants should be single people over the age of 50.

Weekly maintenance contribution of £92.30 plus £17 for heating and hot water - total £109.30 per week.

For application forms contact Michael Siggs on 01206 765138 or P O Box 993, Colchester, Essex CO3 3TQ.  
Michael.siggs@btconnect.com

#### **Community Clean Up**

A big thank you to the nine very hardy and community-spirited individuals who attended the clean-up on Sunday 18 March.

It was a bitterly cold and windy day, but the weather did not diminish their efforts and twenty-two black bin bags were filled. This has undoubtedly made a huge difference to the cleanliness of the village and surroundings.

A special thank you to the younger members of the community.

Refreshments were kindly provided by the parish council.

Peter Rash and Caroline Delph (organisers)

Are you in Self-Employed or in Business?  
Need help with your financial paperwork?



Put your finances in the hands of  
**Prime Bookkeeping Services**  
Self assessment tax returns, VAT, Bookkeeping

Call David on 01353 664453

www.primebs.co.uk

The Barn  
at Butts Farm, Wicken  
Weekly self-catering cottage



www.english-country-cottages.co.uk  
Reference RCCE  
or 0845 268 0785

## ROCK VOX CHOIR

Your local friendly rock choir in the heart of the fens.



Love singing? Want  
me meet new,  
likeminded people?  
come and join us for  
a free taster session!

**ROCK  
POP  
SOUL  
SOCIAL  
FUN**

Rehearsals Sunday Evenings 7pm - 9pm  
Prickwillow Village Hall

No previous choir experience necessary,  
no nerve-racking audition process, no  
requirement to read notes. All you need  
is a passion for music.

For more information and to book a taster session please visit our website.

www.rockvoxchoir.co.uk

#### Foot care in your own home.

Do you need help with - corns, calluses, and verrucas,  
in-growing toe nails, dry and thickened heels, fungus  
infections and other conditions.

Please call for further information or to make an  
appointment.

Mary Gris-07773615535

SRN, OND and Registered Foot Health Care Professional.

The  
Ely  
Foot  
Care  
Nurse





## Coffee Morning

We have an interesting list of events planned for this year and look forward to you joining us, if you're free on the 2<sup>nd</sup> Friday of the month from 10:30 a.m. or please check the Around and About for details.

Sincere apologies for the cancellation of the Community Breakfast.

### **Saturday, 14th April 2018**

Join us for **Spring Tea** in the Village Hall from 3 until 5 p.m.

Come with Family and Friends, have a taste of fresh homemade Scones, Sandwiches, Cakes and Make a donation

### **Saturday, 12th May 2018**

Come Sup with us - **Taste Food from Around the World**

Indian IN Thai TH Brazilian BR South African ZA and Philippines PH

We'll serve Sweet and Savoury

**Time:** 6 to 10 p.m.

**Place:** Wicken Village Hall

**Tickets** will be on sale on Saturday, **14th April and 12th May**

£5 double and £10 family ticket

Proceeds will go to Jimmy's Cambridge

Contact: Dalene Mobile: 0794 4219537 Home: 725968

Liz Jugg 968838 Caroline Blott 721480

## **JIMMY'S CAMBRIDGE**

<http://www.jimmyscambridge.org.uk/>

"For over 20 years, Jimmy's has been providing help for the homeless in Cambridge. We work with the local Community, Volunteers and Partner Agencies to deliver 24/7 emergency accommodation and supported housing for those who would otherwise be homeless or vulnerably housed.

Engaging daytime activities not only keeping our guests off the streets, but focusing on resettlement, life skills training and achieving long term, positive outcomes – not just short term support.

Whilst more are in need and accessing our Assessment Centre, we're working harder to keep people off the streets and continue to make a very real difference to people's lives from the moment they walk through the door.

Whatever the future holds, we will continue to offer our dedication, kindness and support to all our those who come to Jimmy's for our help - and we will uphold the belief and values that Richard and Joan Howlett and The Rev Tony and Gill Barker held, whose drive, vision and hard work made Jimmy's a reality, and has created a lasting legacy; and, of course, in memory of Jim Dilley."

Please check out the website and support this worthy cause.

Contact: Dalene Mobile: 0794 4219537 Home: 725968

# ARCHITECTURAL DRAWINGS

FOR

PLANNING & BUILDING REGULATION APPLICATIONS

EXTENSIONS, ALTERATIONS, LOFT CONVERSIONS ETC

CONTACT US now to arrange a **FREE** on-site meeting at your convenience to discuss your project.

**01353 649649**

mail@elydesigngroup.co.uk

**ELY DESIGN GROUP**

*'Architecture by Professionals'*

www.elydesigngroup.co.uk



Air Broadband (formerly RaSP)  
Superfast Broadband for East Angles



Superfast Broadband in Resch & Swaffham Prior  
Get Connected NOW  
East Angles' fastest growing broadband company, based in Cambridge  
01223 653 400  
sales@airbroadband.co.uk

*Fenland Spirit Services*

Lawnmower Sales, Servicing & Repairs



Servicing from £45

Petrol lawnmowers and garden machinery fully serviced by a qualified engineer

Blade sharpening, collection available

Refurbished mowers sold

Ten Mile Bank, Littleport

Call us on 0775 383 6499

Or find us on Facebook/fenlandspiritservices 

**EAST ANGLIA RACE NIGHTS**

# Race Night



Facebook: /EastAngliaRaceNights  
Twitter: @EARRaceNights

**VENUE** Wicken Village Hall

**DATE** Sat 9 June

**FIRST RACE** 19.15

**IN AID OF** Village Hall Charity

[WWW.EASTANGLIARACENIGHTS.CO.UK](http://WWW.EASTANGLIARACENIGHTS.CO.UK)

**7 GREAT**

# Lessons

**10 GREAT**

# Hymns

**ST LAURENCE'S CHURCH, WICKEN**

**Sunday**  
**22nd April 2018**  
**4PM**

*with Sunday Teas*

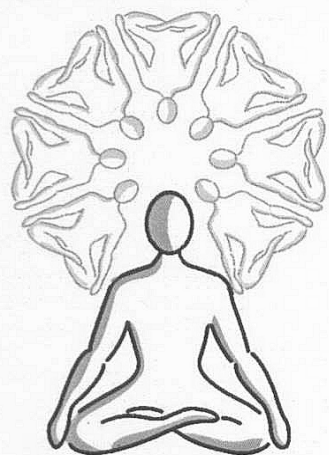

BRITISH WHEEL OF YOGA  
**TEACHER**

Ely 721681 or  
sophie.leek@tiscali.co.uk



The  
Reach &  
Wash System

**GCLEAN**

Professional Cleaning Services

**Do you require a window cleaner?**

- Traditional method
- Monthly round
- Invoice left (pay later)
- Water fed poles for high reach
- Frames and sills included
- Wicken residents - **20% DISCOUNT**

**Please call 07717511557  
for your free quotation**

42 High St. Wicken  
Cambs, CB7 5XR

## Stop 'n' Stare



Isn't it strange how we become part of 'the bigger picture' without too much effort on our part. Sounds like the opening text of a very in depth sermon to the masses, but heavens above it's not, just an event we witnessed during that awful cold snap. A blast from the East, Storm Emma, I called it to be honest with my thermals on something more descriptive .... (Putin brass muncum).

In our front garden we have a beautiful ornamental crab apple tree. In spring it's festooned with clusters of sweet scented pink and white blossom, changing to bunches of marble size deep red coloured fruits. The following year they drop to the ground to be raked up and green binned, the few missed end up in the mower grass box.

This year's cold snap was different in many ways, shorter, later but still the usual chaos occurred. The first days of the freeze a solitary fieldfare helped itself to the plentiful bounty of ripe crab apples. Every day after more fieldfares arrived. We counted at least 50 in the tree with more on the ground. Then on day four an eerie silence, all birds and fruit gone.

The fieldfare so called because it normally feeds in open fields where the fare is. A handsome blue/grey backed member of the thrush family unlike our own resident song and mistle thrush the fieldfare prefers to nest in colonies in its breeding grounds of Norway, Sweden, Germany, Russia, Siberia etc.

Every autumn they migrate south west to avoid the severest of arctic weather, they are said to be a barometer of conditions to come, in a mild winter we see very few but this year, as in 2010, an estimated 75,000 fieldfare crossed the channel into Britain ahead of extreme weather conditions to find open fields covered with snow. To survive they came into parks, gardens and hedgerows to feed. Strangely enough only a handful have ever stayed to nest in the U.K. I shall miss raking up the crab apples this year, but feeling a small part of 'the bigger picture' that has gone on for millennia, how humbling.

I wonder if we qualify for a small rebate from E.C.D.C. for not using the green bin for one in twenty six to be precise.

At least the reason is original and perhaps worthy of a response .... ?

Terry Clements.

See front cover for a further photograph.

**WE'LL BE THERE**

FROM 2YD TO 20YD SKIPS DELIVERED TO YOUR DOOR

CALL US

**ALLEN'S SKIP HIRE LTD**

TOPSOIL, AGGREGATES AND hardcore (Delivered Or Collected)



- Skips From 2 Yards To 20 Yards
- Same Day Service • 8 Wheel Tippers
- Sand, Gravel & Aggregates

**GRAB LORRY  
FOR HIRE**



**info@allenskiphire.co.uk**

**ELY 01353 881047**

**www.allenskiphire.co.uk**

WILLOW ROW, TEN MILE BANK, LITTLEPORT, ELY, CAMBS



## Mobile Library Service

The Mobile Library visits every **third Thursday**:



Upware Road, arriving at  
1400 hrs and departing at 1420 hrs.  
Wicken Village Hall, arriving at  
1430 hrs and departing at 1500 hrs

For renewals or enquiries please call: 0345 045 5225

Love  
Pilates

PureStretch

**Mixed Ability Pilates Class**  
Thursday Evening 7pm  
Wicken Village Hall

**PureStretch Class**  
Wednesday 10.30am—10 Spaces Only  
Fen Farm, Padney, Wicken  
Please book your space!

Contact: Liz (07768) 155278 or  
liz.dolman@lovepilates.co.uk for info

www.lovepilates.co.uk for info and details on  
other classes held in the local area

## k-domestic electrical solutions

your **local** electrical service of choice  
and recommendation

Complete installations &  
rewires  
Small and large  
alterations  
Lighting  
Internal & External work  
PAT testing  
Periodic Inspection &  
Reports

Full Inspection, Testing,  
Verification & Certificate  
issue  
LED  
Under Floor Heating  
Voltage Optimization

24hr  
CALLOUT

**Karl Howe**  
**01638 610438**  
**M: 07541 008613**

Email: enquire@k-elecsolutions.com  
Website: www.k-elecsolutions.com

Fully qualified Part P and 17th Edition

City &  
Guilds  
Qualified

EAL

DOMESTIC  
INSTALLER

TRUST  
MARK

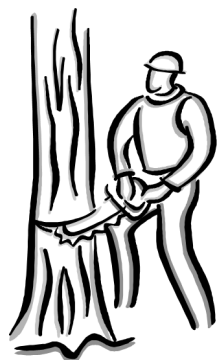

## AP BRAMLEY Countryside Services

Tree Surgery/Felling  
Hedge Cutting  
LOGS  
Seasoned hardwood  
Free Delivery  
(Loose load or weather proof 'wheely bag'  
for easy storage)

01638 720322 or 07720511098



Traditional Breed Meat

Wicken has a shop!

Spinney Abbey has been selling meat from the farm for over 10 years. We started selling our meat from a garage but as sales increased we expanded and in 2012 the new cutting room/farm shop was completed. We sell home reared, grass-fed Longhorn Beef, Gloucester Old Spots Pork, Spinney lamb and wild venison and with low overheads, we keep our prices down. All orders large or small very welcome.



We have a 5\* Food Hygiene rating. We hold an alcohol Premises licence and produce and sell our Award Winning cider from the farm shop. Prices for cider start at £13 for 3 litre Bag-in-Box.

33-35 Strettham Road, Wicken.

Jonny: 07803 132 561

[jonny@spinneyabbey.co.uk](mailto:jonny@spinneyabbey.co.uk)



Opening hours: Saturday: 9am – Noon although please phone anytime as we are often there.

[www.spinneyabbey.co.uk](http://www.spinneyabbey.co.uk)

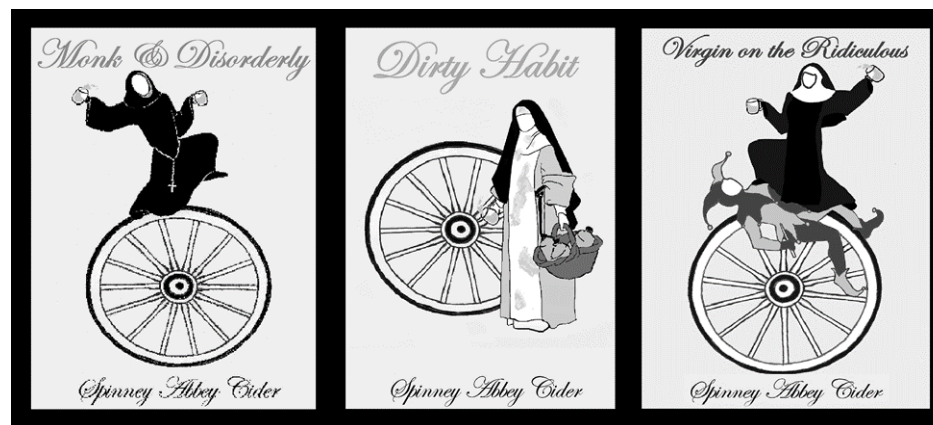



## Servicing & repairs to all makes & models



Motorhome servicing & repairs  
MOT's class 4 & 7  
Air conditioning & LPG conversions  
Vehicle recovery  
Courtesy cars available  
4 Wheel Drive Specialists  
**(01353) 722434**

Lower Road, Wicken, Ely, Cambs CB7 5YB

### Alex JP Scott Photography

**FAMILY PORTRAITS, TUTORIALS &  
EVENTS**

Now taking bookings for the holiday  
season and beyond

01353 969917  
alexjpsscott@gmail.com

## The Hair Shop



Maid's Head Yard  
12a High Street  
Wicken, Ely  
Cambs CB7 5XR

01353 722734

**Website  
Optimisation,  
Promotion &  
Marketing,  
Upgrades  
& Maintenance**

**Neil Ford  
Ely Website SEO  
Ely, Cambridge**

[www.ely-website-seo.co.uk](http://www.ely-website-seo.co.uk)

## Swaffham Bulbeck Summer Theatre

..... is proud to present a double bill of entertainment in 2018 - Gilbert & Sullivan's enduring operetta 'H.M.S. Pinafore' together with 'Cox and Box', a one-act comic opera with libretto by F. C. Burnand and music by Sir Arthur Sullivan. This was Sullivan's first successful comic opera.



As in previous years the productions will be staged in the wonderful 'Theatre in a Barn', Downing Farm, Swaffham Bulbeck, Cambridge CB25 0NW; dates as follows:

- Wednesday 13<sup>th</sup> June 2018 at 7.30pm - £8
- Thursday 14<sup>th</sup> June 2018 at 7.30pm - £9
- Friday 15<sup>th</sup> June 2018 at 7.30pm - £10
- Saturday 16<sup>th</sup> June 2018 at 2.30pm - £7 and 7.30pm - £10.

Tickets are available via our website, [www.sbsummertheatre.com](http://www.sbsummertheatre.com) or by e-mailing [sbst.tickets@gmail.com](mailto:sbst.tickets@gmail.com) or telephoning 07541 554845.

For further information about the show please contact Ruth Dennis on 01638 730659.

Gilbert and Sullivan's 'H.M.S. Pinafore' will be set in 1918, to mark the centenary of the end of the Great War. Sailors and Wrens keep H.M.S. Pinafore ship-shape while their Captain seeks to marry his daughter Josephine to the ruler of the King's Navy. She would rather marry the common sailor of her dreams. In true G&S fashion no one is quite who they seem but in the end all are happy with their lot.

'Cox and Box' is pure Victorian farce/melodrama, telling the tale of two gentlemen who both rent what turns out to be the same room from Mr. Bouncer, an ex-military man. One sleeps during the day, the other at night, but they occasionally meet on the stairs. All goes wrong when one of them is forced to take a holiday! This delightful short piece ends with the discovery that Cox and Box are long-lost brothers.

Ruth Dennis

### AJM PROPERTY ENHANCEMENTS

Does life get in the way of the garden you deserve?

You work all week and then have to work all weekend as well in your garden, when do you get the chance to actually enjoy relaxing in it?

We offer a competitive service and work hard to give you the garden you deserve. We offer advice on planting and know how to care for your plants. Let us enhance your garden with a regular or once off maintenance visit.

I run a insured business which cares and wants to add your garden to our portfolio.

Andrew McMahon 07592681391 / [www.facebook.com/ajmpropertyenhancements](http://www.facebook.com/ajmpropertyenhancements)

email [ajmcarpentry@talktalk.net](mailto:ajmcarpentry@talktalk.net) / website [carpenterincambridge.co.uk](http://carpenterincambridge.co.uk)

## Swallowtails

We celebrated Valentine with a Red Theme & meal, then we had to postpone the meal on 28th February at the Five Miles due to the downpour of winter snow .... this meant we enjoyed eating out at the Five Miles on 14th March instead. Our next meeting was an Easter celebration with afternoon tea and a decorated egg & hat competition.

We continue to meet fortnightly and are always open to welcoming new members so why not drop by one Wednesday.

On Thursday 17th May we will make what is very likely to be our last visit to the Romford Dog Track, if anyone would like to join us please contact Nigel on 721037 for further details.

Merrilyn



## St. Laurence's Church Wicken

**Mission Statement for St Laurence's Church:** We aim prayerfully to serve our communities - working together in practical ways, helping people to experience the love of God and grow as disciples of Jesus. We enjoy each other's company as we celebrate God's hope, life and the beauty of his creation.

**SUNDAY & OTHER SERVICES** at St Laurence's unless otherwise stated

### APRIL

8	Churches Together Service with Methodist Church at 40 North Street , while WMC is undergoing repairs	10.00 a
15	No service	
22	7 Lessons & Hymns	4.00 pm
29	Morning Praise	10.30 am

Unfortunately we have been unable to finalise further service times. These will be displayed on the Church service board.

As we are now without a Vicar, please contact any relevant person listed below.

### CHURCH CONTACTS:

For further information about events or services, or any other church matter, please contact:

Rev. Sue Giles, Rural Dean [suethovic@btinternet.com](mailto:suethovic@btinternet.com) 01223 812726  
 Robert Fuller, Churchwarden [robertfuller33@btinternet.com](mailto:robertfuller33@btinternet.com) 01353 720971  
 Richard Bramley, Churchwarden [randh@myphone.coop](mailto:randh@myphone.coop) 01353721238  
 Lady Bright, Treasurer [valerie@valeriebright.com](mailto:valerie@valeriebright.com) 01638 720208

# KEVIN JENNINGS

**PAINTER  
&  
DECORATOR**  
**01353 698285**

  
**NIGEL INGRAM**  
 CARPENTRY AND BUILDING SERVICES  
 Professional affordable service  
 Free quotations and advice  
 Telephone: 01353 741025  
 Mobile: 07719 615248  
 Wicklow House 29a Lode Way Haddenham,  
 CB6 3UL



# DCNicholls

architectural design services

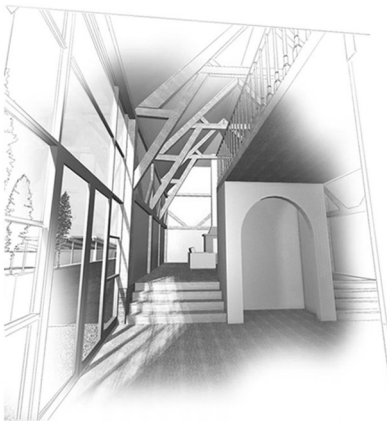

We offer design, planning, building regulations and working drawings for:

- Extensions
- Renovations & alterations
- New developments

Full range of services from your project's inception through to its completion, including:

- Topographical survey
- Feasibility study and sketch schemes
- 3D computer animated models and montages
- Detailed design and building regulation approval
- Specification and tender package preparation
- Site inspections

Call us to discuss your aspirations for your property.

www.dcn-design.com Email: daniel@dcn-design.com Tel: 07949 275841

5 Cross Green. Wicken. Ely

## The Village Foot Clinic Wilburton

Clinic based & mobile Chiropody

Appointments for:

Diabetic foot care  
Corns, Callous & Cracked Heels  
Thickened Nail Reduction  
Fungal Skin & Nail Infections

Full Assessment & Treatment  
£28

Marisa Jolley MCFHP MAFHP

Tel: 07909 943171

marisa.jolley@live.co.uk

## MARK'S YARD CLEARANCE & DELIVERIES

Fully licenced  
Distance no problem  
Any job done



CALL MARK ON  
07549 341842



## SWALLOWTAILS PROGRAMME

Meetings at the Village Hall  
Door Fee £1.00

11th April	Meal	1300 hrs
25th April	Open Meeting	1400 hrs
9th May	Meal	1300 hrs
23rd May	Open Meeting	1400 hrs
6th June	Meal & AGM	1300 hrs



## Wild Choir

It could be that in the night season,  
as you lie sleepless,  
There may appear a procession, previously invisible,  
singing perfectly delightful music,  
Lyrical, graceful, reserved, peaceful,  
The singers faces endowed with a dreamlike,  
comely beauty.  
(Since, if what is done is beautiful, then the whole becomes so)  
Do not grieve for the illusion of your life's plans,  
Rather, hear the choir as they traverse the village  
in your dream!  
Like you they are on an Eternal journey, benevolent,  
magnificent, melodious, yet hushed,  
As the Cherubim and Seraphim before the Lord  
of Sabaoth.\*  
And they will come again to you, for,  
as it is written,  
Their journey is Eternal.

David Pennal

\* Sabaoth - the whole of creation.

## Fully Fitted Bathrooms & Boilers

*Plumbing & Heating Services  
Oil & Gas*

*Power Flushing  
System Upgrades  
Boiler Installation  
Hot & Cold Water Services  
Insulation/Energy Efficiency  
Free Advice/Surveys*

[www.fullyfittedbathrooms.co.uk](http://www.fullyfittedbathrooms.co.uk)

Jason Clarke  
34 North Street, Wicken  
t: 07909 683 842 e: [info@fullyfittedbathrooms.co.uk](mailto:info@fullyfittedbathrooms.co.uk)



**D.T.A plumbing & heating**  
Gas Safe & Oftec.

**Mobile: 07955 321274**

**Boiler breakdowns; Heating system;  
Bathroom**

## Any excuse .....

..... for cake!!

We've had couple of big birthdays at Wicken Methodist Church recently, Jo-sie & Norman were happy to share their celebrations.

Sara Rains



# Wicken Fen Tiggers!

(Term time only.)



Baby and toddler playgroup at:  
Wicken Mission Hall every Tuesday 9:00 - 11:00 a.m.

For children aged 5 and under and their parents or carers  
Relaxed and informal. No need to book, just come along!

We have a soft play area just for babies, age appropriate toys, a large area for ride-on toys, climbing and sliding etc. We have weekly craft and dancing at the end of each session. We also



have tea, coffee, juice and toast!!  
Under 12 months: 50p  
Over 12 months: £1.50  
50p for each additional sibling.  
For more info please contact:  
Elsbeth 07814618350.  
Jo 07834151468

## Steves Coal

### Cambridgeshire Premier Coal Merchant

- ♦ All types of solid fuel available including Premium House Coal and Smokeless Fuels.
- ♦ Nets of Hardwood, Softwood Logs and Kindling.
- ♦ Prices inclusive of delivery and a commitment to deliver your fuel as quickly as possible. Usually no more than two days.
- ♦ Check out our range of fuels on our Website [www.stevescoal.co.uk](http://www.stevescoal.co.uk)

### Steves Coal

Lt Downham

Ely

Phone 01353 771491

**Special offer  
Smokeless fuels  
from £300 per  
tonne**

Compost2u  
(Isle of Ely)

**Range of Gar-  
den Products  
with competi-  
tive prices all  
including free  
delivery!**

**01353 771491**

**[www.compost2uisleofely.co.uk](http://www.compost2uisleofely.co.uk)**

New Customer  
special offer:  
£30 per tonne  
discount  
Quote Ref  
New30

## Rothwell's Carpet Cleaning

**Thorough, professional cleaning of  
Carpets, Upholstery, Curtains and Rugs.**

- Truck mounted cleaning system
- We carefully move all furniture
- Family firm est 1993
- Fully insured
- Great customer service
- **100% satisfaction or its free**

Customer  
testimonials @  
**[www.rothwells.biz](http://www.rothwells.biz)**

*If you use us,  
you'll recommend us.*



for advise or quote  
**07545 962 026**  
**07711 675 613**

**NCCA**  
NATIONAL CARPET CLEANERS ASSOCIATION  
CLEANING THE INTERIORS CARPETS AND UPHOLSTERY  
M2391



## 100th Anniversary of WW1 - Armistice Day

### REMEMBRANCE SUNDAY

11th November 2018



You are invited to participate in acknowledging the Sacrifice made by our family members all that time ago.

This year marks the centenary of the end of the First World War. Wicken lost 8 men and the whole community would have felt the loss of those individuals and been further touched by the events of the Great War.

War is horrific and the battlefields of the First World War were no exception. The landscape became a churned up muddy wasteland of destruction, but amidst the horrific devastation the battlefields grew new life and red field poppies appeared on the scarred landscape. The poppy soon became a symbol of remembrance. To remember the armistice of 11 November 1918 many people wear a poppy and wreaths are laid at war memorials to honour all those who have sacrificed their lives in conflict.

The British Legion has focused their centenary celebrations on remembrance, education and legacy and the residents of Wicken, Upware and Padney are encouraged to be part of this. Communities survive and grow through shared experiences, and through this we can reflect on how our survival is dependent on the actions of other people. It would be a shared act of remembrance.

Every household is invited to contribute to the creation of a 'Poppy of Poppies'. This will be formed from individual poppies. Each household is encouraged to make up to three poppies. Poppies can be knitted, crocheted, or made from another material (felt, material, card etc.) Individual poppies should be between 7 and 12 cm (3 and 5 inches) in diameter and have a black centre and red petals. These will then be used to create one large poppy.

The service of remembrance (11th November 2018) will be held at the Methodist Chapel this year. After the laying of the wreaths at the war memorial, the hall will be open for people to view the poppy. You also have an opportunity to display family belongings /memorabilia which relate to the First World War such as photo albums, medals etc. Please bring to the hall on Saturday 10th November to set up the display. Refreshments will be served.

Completed poppies should be taken to Liz Houghton:

17 Chapel Lane, Wicken any time before 1st November 2018.

We ask for all cakes, sandwiches and savoury eats to be delivered on the day to the Village Hall between 9 and 9:30 a.m.

Please don't hesitate to contact the following people if you have any queries:

Caroline Delph- 07866 862668

Dalene Musora- 725968 / 0794 4219537

Liz Houghton- 723157

Opening Hours: Sun-Mon: closed, Tue, Wed & Fri: 9.30am-5.30pm, Thu: 9.30am-6.00pm, Sat: 9.30am-4.00pm



**FANCYPANTS**

**WHO DO YOU WANT TO BE TODAY?**

1000's of adult & children's costumes  
available for immediate hire

Huge range of accessories and props



40 Carter St, Fordham, CB7 5NG | [info@fancypantscostumes.co.uk](mailto:info@fancypantscostumes.co.uk) | 01638 723003

### ELIZABETH HOUGHTON



Food Intolerance Testing  
Nutritional Therapy  
Human Iridology  
Equine Iridology

t. 01353 723157

e: [ehh@houghtonhealth.co.uk](mailto:ehh@houghtonhealth.co.uk)

Distributor of Forever Living Aloe Vera  
products and  
Cytoplant Food State supplements

### Dragonfly Cottage B&B



26 Lode Lane  
Wicken, Ely  
Cambridgeshire  
CB7 5XP

01353 727054  
+44 (0)7850433472

[www.dragonflycottage.co.uk](http://www.dragonflycottage.co.uk)

## Churches Together in Wicken

### Monthly Service of

Healing **4.30pm** at 39 High Street, Wicken  
Monday 9 April, Monday 14 May

An opportunity to pray for our friends, families, community, the wider world and ourselves, by following a service with a flexible format.

This is for Christians of all denominations and we also welcome anyone who feels they need prayer and have little or no experience of how to pray. We would love to be able to help and to guide you towards a deeper understanding of spiritual healing and wholeness.

If you would like to discuss this or, alternatively, if you would like to leave a prayer request, please refer to the contact details below.

### Tuesday morning

Bible Study *Tuesday mornings at 10.30am*

An opportunity to explore the Bible with fellow explorers, to ask questions and learn together.

This is for both Christians and for those seeking to know more about the Christian faith in a relaxed atmosphere.

If you would like to know more, please refer to the contact details below.

### Wednesday evening

Home Group **7.30pm** at 39 High Street, Wicken

A small group of people meet midweek in Wicken to help each other to grow in faith through sharing and prayer. We are a non-denominational group and we come together for the sole purpose of fellowship and to offer praise and worship to God.

If you are a Christian worshipping outside Wicken please prayerfully consider joining our Home Group for a little midweek nurture and fellowship.

Alternatively, if you are exploring the Christian faith, our group is also a good starting point to hear the gospel and to discuss any issues relating to faith in a friendly environment.

We love new people coming along to join us, to breathe fresh life into the group, and it doesn't matter where you are in your faith journey or if you are just dipping your toe in to see what it's all about.

We would love to hear from you.

**Julie Rash – 01353 722008 – [julie.rash@metronet.co.uk](mailto:julie.rash@metronet.co.uk)**

## IAN BAILEY DECORATION SERVICES

*No Jobs too big or too small.  
Free estimates.*

*25 years experience.*

*Tel: 07798 711472*

**Advertise  
Here**

**£15 p.a.**

## WICKEN HEATING & PLUMBING

Rory Woodroffe,  
38 Chapel Lane, Wicken

**KITCHENS, BATHROOMS,  
SHOWERS, TILING &  
CENTRAL HEATING**

Installation and Repairs  
All work carried out by qualified tradesmen and  
guaranteed  
**PHONE: ELY 722613**

## J. WOODROFFE

Building maintenance & property  
repairs, windows, doors, roofing  
and all types of carpentry & joinery  
etc.

All work carried out by  
qualified craftsmen

**Tel: Ely 721857**

### Lode Sports Injury Practice



**Treatments for sports injuries  
and painful muscular & skeletal conditions**

*A fully qualified Sports Massage Practitioner based in Lode, treatments are  
not exclusively for sportsmen and sportswomen.*

**Fees**, Massage Treatment is priced at:-

£25 for a 30 minutes, £45 for 1 hour

**Special introductory offer for new clients.**

Contact me for more information.

Web [www.karenabouzar.co.uk](http://www.karenabouzar.co.uk)

Email [karenabouzar@hotmail.co.uk](mailto:karenabouzar@hotmail.co.uk)

Tel :-0787 2499209

# SUNDAY TEAS



Wicken, near Ely, Cambs

SUMMER 2018

3pm – 5pm



Methodist Church



Village Hall



St Laurence's Church

## MAY

13th Village Hall  
20th St Laurence's Church  
27th Village Hall

## JUNE

3rd St. Laurence's Church  
10th Methodist Church  
17th Village Hall  
24th St Laurence's Church

## JULY

1st Methodist Church  
8th Methodist Church  
15th St Laurence's Church  
22nd Methodist Church  
29th Village Hall

## AUGUST

5th St. Laurence's Church  
12th Methodist Church  
19th Village Hall  
26th St Laurence's Church

## SEPTEMBER

2nd Picnic 'round the Pond  
9th Methodist Church  
16th Methodist Church  
23rd Village Hall  
30th St Laurence's Church

## OCTOBER

7th Methodist Church

## News from Wicken Fen

Spring has well & truly arrived on the Fen – the first Konik foal & Highland calf were born in mid-March, and our summer migrants have steadily been arriving back over the past few weeks; although the call of the Cuckoo echoing around the fen is still eagerly awaited.

We've recently been in discussion with the Parish Council and Natural England in regard to upgrading the surface of the Winter Paths to and around the Woodland Area on the Northern edge of the reserve. This area has been extremely popular this winter and we've recently opened a den building area in there as well.

It has become noticeable that a growing numbers of dogs are being exercised on Sedge Fen and in the Woodland area off their leads – we do request that all dogs are kept on leads in these areas. This is not only to protect the wildlife, but also your dog as sedge can cause deep cuts to their paws. We've also had complaints from parents that their children have been scared by dogs running around.

Children's events for Easter school holidays includes **Pond Dipping & Minibeast Hunt** on 3 & 10 April (age 3+), **Den Building** on Wednesday 4 April (age 3+), **Nature Crafts** Friday 6 April (age 3+), **Story Time – Adventures of Peter Rabbit** on Monday 9 April (age 3-7), **Spring Safari** on Wednesday 11 April (age 5+), **Go Wild – Nature Detectives** on Friday 13 April (age 8+).

Kerry Devine will be showcasing her debut album '**Away From Mountains**' as part of an immersive audio and visual art installation inspired by the landscape and people of the Fens on Saturday 7 April at 7.30pm. The performance which features a mixture of photography, film, sound and art focusses on the female legacy of the Fens, from the dark past of witch hunts that took place in isolated communities, to the role of women in agriculture and those pushing for change in a conservative rural area. Tickets for the event are a bargain at £8– please see the Wicken website for ticketing information.

We're also hosting **Reflections & Revelations: Hidden Art** by artists Helen Terry and Sally Tyrie until 25 April, to coincide with their exhibition at the Babylon Gallery in Ely. You're likely to stumble across their art at a number of locations on the reserve! You can meet the artists at Wicken on Saturday 14 April, 11am – 4pm.

One of the true highlights of the natural world at this time of year is the dawn chorus. If you're up for an early start (4.45am), our expert Rangers will be leading a **Dawn Chorus Walks** on Saturday & Sunday, 5 & 6 May. Professor Nick Davies, one of the world's leading cuckoo experts, will also be leading guided **Cuckoo & Warbler Walks** on Saturday 26 May at 10.15 & 1.45pm, as part of our **Cuckoo & Warbler Festival**, which runs throughout May & June.

The May half-term holiday the menu at Wicken includes **Pond Dipping & Minibeast Hunt** on Wednesday 30 May (age 3+), **Calling Cuckoos** (age 5+) on Thurs 31 May and **Family Campfire Cooking** on Friday 1 June.

[www.nationaltrust.org.uk/wicken-fen](http://www.nationaltrust.org.uk/wicken-fen)

Jon & Amy welcome you to

# THE MAIDS HEAD

## Wicken



Bar open every day - Monday from 5pm

Tuesday - Sunday from 12noon

Restaurant open Tues - Sat 12noon - 9pm

Sunday 12noon - 6pm

Great ales, good choice of lagers, ciders, wines & spirits

★★★ Cask Marque Award

Homemade and locally sourced food

info@maidsheadwicken.com / 01353 720727

### WHAT'S ON:

Live music weekend

Friday 29th June (evening) ~ Sabertooth Timmy

Saturday 30th June (evening) ~ Blue Thunder

Sunday 1st July (afternoon) ~ Easy Listening Music

## ELY AND DISTRICT CAMRA RURAL PUB OF THE YEAR



### Monday:

Main Course and Dessert £9.95

### Tuesday:

Bangers & Mash £5.95

### Wednesday

Selection of home made pies £7.95

### Thursday:

12 oz Beer Battered Cod and Chips £8.95

LIVE MUSIC *EVERY* Friday NIGHT

From 9:00 p.m.

Riverside Restaurant  
Sports Bar and Family Room  
Large Lounge Bar  
Lovely Riverside Garden

Now selling Ladies Fashion Clothing, unique to this area - come and have a look.

Check the new website:

[www.fivemilesinn.com](http://www.fivemilesinn.com)

E-mail: [enquiries@fivemilesinn.com](mailto:enquiries@fivemilesinn.com)

01353 721654



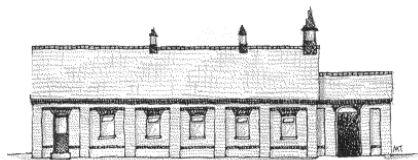

### Bookings for the Village Hall

The Village Hall has excellent facilities and there are generous discounts available for villagers. The website [www.wickenvillagehall.org.uk](http://www.wickenvillagehall.org.uk) has full details of rents, facilities and availability. To book the Village Hall please check the Hall diary on the website for availability, contact one of the committee members (preferably Jean Turner chairman) to reserve the date, then download the booking form, complete it and drop it into Jean.

### Regular Events in the Village Hall

<b>Monday</b> 8 - 10 pm	<b>Samara Ballet School</b>
<b>Tuesday</b> 9.30-12noon  Afternoon & evening	<b>Fen Tiggers:</b> Baby and toddler playgroup  *****Available for Hire*****
<b>Wednesday</b> <i>Alternate Wednesdays</i> Lunch time/2pm  7pm	<b>Swallowtails:</b> for all those wanting to get to meet people in the village and enjoy varied activities together  <b>Wicken Coronation Band practice</b>
<b>Thursday</b> 7-8pm 8-9pm	<b>Pilates - Mat, Ring and Band work - Mixed Ability</b> <b>Zumba for all</b>
<b>Friday</b> 2 pm - 4pm 4 - 9pm	<b>Art Class</b> <b>Samara Ballet School</b> Ballet and Tap Dancing lessons for all ages and abilities.

Village Hall Management Committee Trustees

Current Committee trustees are:

**Jean Turner (Chair)** T:727054    **Sophie Leek (Secretary)** T:721681  
**Jack White (Treasurer)** T 723342    **Caroline Blott** T:721480    **Jason Clark**  
**Carol Clay** 721555    **Sonia Jones** T:727140    **Jilly Rogers** T:721611  
**Sue Wilson** T 721037

## Arthur Rank Hospice

### How much do you know about your local Hospice's services, who can access them and how?

Arthur Rank Hospice cares for more than 3000 people each year who are living with a non-curable illness. This could include someone who has lung disease, motor neurone disease, multiple sclerosis, certain forms of cancer and heart failure, or many other life-limiting conditions.

Whilst we are best known for our Inpatient Unit, day therapy and Hospice at Home services, holistic care and support are also provided by the Specialist Palliative Care Home Team (which includes triage, central referrals and clinical nurse specialists who deliver their care within the community); patient and family support (counselling, social workers, chaplaincy); complementary therapy, physio and occupational therapy and outpatient clinics for lymphoedema and pain management.

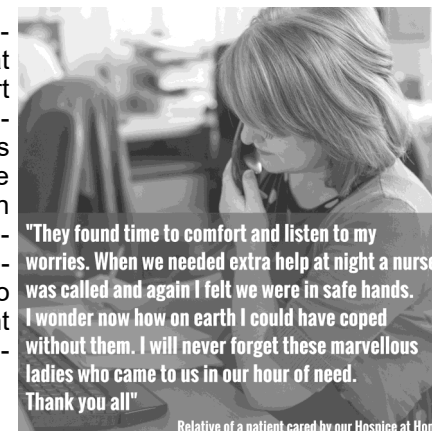

Referrals are commonly made by an individual's GP but can also be made through District Nurses, Arthur Rank Community Team Specialist Nurses and other health professionals. Very occasionally the referrals team receives enquiries directly from individuals and in these instances information is gathered before the individual is required to ask the aforementioned professionals to agree a referral is necessary.

When a person has already received the Hospice's care they can self-refer by contacting our Referrals Office on 01223 675800 (9-3pm, Monday to Friday),

If you know someone who'd like to learn more about Arthur Rank Hospice's services please tell them that they can ask their GP for more information, call us 01223 675800 or visit our website: [www.arhc.org.uk/arhc-services.asp](http://www.arhc.org.uk/arhc-services.asp)

Dawn Easby

## Wicken 7 - 11 Youth Club

Youth Club will start again in June.

Watch the big blue notice board outside Wicken Methodist Church for details.

Sara Rains

**C. E. FULLER & CO.**  
**FUNERAL DIRECTOR**  
 23, Hall Street, Soham.

**AN OLD ESTABLISHED  
 FAMILY FIRM**

Private Chapel of Rest  
 Floral tributes and memorials supplied  
 Tel: Ely 720439

## Bishop Fireplace & Chimney Services Ltd

FIREPLACES, SURROUNDS, MULTIFUEL STOVES  
 AND LINERS SUPPLIED & FITTED  
 BRUSH & VACUUM CHIMNEY SWEEP  
 POTS, COWLS & BIRD GUARDS FITTED  
 ESTABLISHED SINCE 1963



FIREPLACES / LINERS (01366) 377283  
 ALL OTHER ENQUIRIES (01353) 860391

CHIMNEYS  
 39 WISBECH ROAD  
 LITTLEPORT  
 CAMBS CB6 1JH

## TH Tree Surgery Limited

All Tree and Hedge Work Undertaken  
 Garden/Site Clearance  
 Seasoned Fire Wood  
 NPTC Qualified and Fully Insured

[info@thtreesurgery.co.uk](mailto:info@thtreesurgery.co.uk)

[www.thtreesurgery.co.uk](http://www.thtreesurgery.co.uk)

07442534712  
 01638724000

Registered Office No. 09024849



KÉRASTASE  
 PARIS

L'ORÉAL  
 PROFESSIONNEL

## TOPPERS HAIR DESIGN

The Ultimate Luxury  
 Experience In  
 Hairdressing

01353 663773

18 Fore Hill - Ely  
 CB7 4AF

## Davies Carpentry

Floor Restoration & All Carpentry Work

### Andy Davies

City & Guilds Qualified Carpenter & Joiner

3 Old School Lane  
 Upware

01353 724588 / 07895 016658

[andydaviescccl@hotmail.com](mailto:andydaviescccl@hotmail.com)

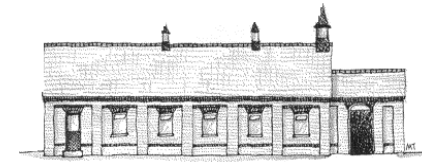

## Preloved sale: Saturday 5 May

Open 12 noon till 4 pm

Our Preloved sale will feature crafts, jewellery, home-made goods, bric-a-brac, and pre-loved stalls. So if you have anything to sell, book a table for just £6.

It's up to you how you sell things: **book a table on 01353 707054**



## Horse racing night

Saturday 9 June

Come and enjoy the fun of the race track from the comfort of your own Village Hall! There will be races to bet on and a de lux ploughman's supper included in the ticket price of £10. Doors open at 19.00 hours.

**Why not sponsor a race?** You can sponsor a race for just £10 and your name, or your company's name will be on the programme. Just contact one of the committee if you'd like to be a sponsor.



## Save the date!

Picnic round the pond

Sunday 2 September

We'll be organising our ever-popular family Picnic round the Pond on Sunday 2 September. Wicken Coronation Band will be playing your favourite tunes and Dave Donut will be there with his Punch and Judy show and will be doing magic things with balloons throughout the afternoon. Bring a rug, a picnic and enjoy the fun!



## Sunday teas in the Hall



Sunday teas are available in the village every Sunday during the summer. We'll be holding Sunday teas in the Hall on the following Sundays:

6 May, 27 May, 17 June, 29 July, 19 August and 23 September

Home made cakes and tea are available and there's time to meet with friends and chat.

## VILLAGE DIARY

13th April	Coffee Morning	see p. 42
14th Apr	Coffee Morning Spring Tea	see p. 42
19th April	Mobile Library	see p. 14
22nd April	Spring Service & Sunday Tea	see p. 41
25th Apr	URA Open Meeting	see p. 28 (last issue)

5th May	Pre Loved Sale	see p. 9
11th May	Coffee Morning	see p. 42
12th May	Wicken Beer Festival	see p. 45
12th May	Coffee Morning Food Taste	see p. 42
17th May	Mobile Library	see p. 14

9th June	Horse Racing Night	see p. 12
15th June	Coffee Morning	see p. 42
21st June	Mobile Library	see p. 14
30th June	Village Fete & Dog Show	see p. 46

Help needed for Beer Festival 10th & 13th May see page 45

Sunday Teas 13th May to 7th October see page 22

For Wicken Fen activities see page 31

Parish Council Meetings are held in the Village Hall on the second Tuesday of each month at 1930 hrs.

Wicken Windmill is open whenever the sails are turning.

Swaffham Bulbeck Summer Theatre - 13th, 14th, 15th & 16th June see page 15

### ADVANCE DIARY DATES:

URA Picnic in the Park 8th July see p. 28 (last issue)

Picnic Around the Pond 2nd September see p. 22

100th Anniversary WW1 10th & 11th November see page 20

URA Christmas Fair 9th December see p. 28 (last issue)

## VILLAGE DIARY - weekly

Monday	Service for Healing	see p.
Tuesday	Fen Tiggers	see p.
Tuesday	Bible Study	see p.
Wednesday	Swallowtails	see p.
Wednesday	Wicken Coronation Band	see p.
Wednesday	Home Group	see p.
Thursday	Pilates & Zumba	see p.
Friday	Art Class	see p.
Friday	Samara Ballet	see p.
Sunday	Church Services (Anglican)	see p.
Sunday	Methodist Church Services	weekly 1030 hrs
	For details of United Services	see p.

To help keep the Village Diary as informative as possible please let me have details of any weekly/monthly activities or any planned events as far in advance as possible. Hopefully this will aid planning for Village activities and avoid clashes.

The final copy date for articles for the October/November issue of Around & About is:

### FRIDAY 25th MAY 2018

For further details please refer to Editor's Note on page 5 - thanks.

ED

### Bus Times - Bus 117 - Thursday Service Only

Upware	1040	Ely Market Street	1355
Wicken Church	1047	Stuntney	1401
Soham High Street	1058	Barway	1410
Barway	1110	Soham High Street	1422
Stuntney	1119	Wicken Church	1433
Ely Market Street	1125	Upware	1440